

Wisconsin District Center
 400 W. Wisconsin Ave
 Milwaukee, WI 53203

Door Entrance # 144-152 / #113-120

Corner of Phillips/Wisconsin & Phillips/Wells



**ALL COURTS ON 3rd FLOOR
 NO ADMISSION –
 Spectator/Club/College without Band
 Club Coach CHECK IN FOR ALL
 VENUES – Rm 201A**

EMERGENCY
Aurora Sinai Medical Center
 945 N. 12th St
 Milwaukee, WI 53233
 414-291-2000

NO ONE will be allowed UP the Escalators onto the 3rd floor of the Convention Center without a band (spectator, club, college)

SPECTATOR ADMISSION
FRI:
 starting at 10am thru
SUN

Conv. Center 2nd Floor Hallway Between Business Center & Hyatt

High School & State Fair venues CAN purchase at their site

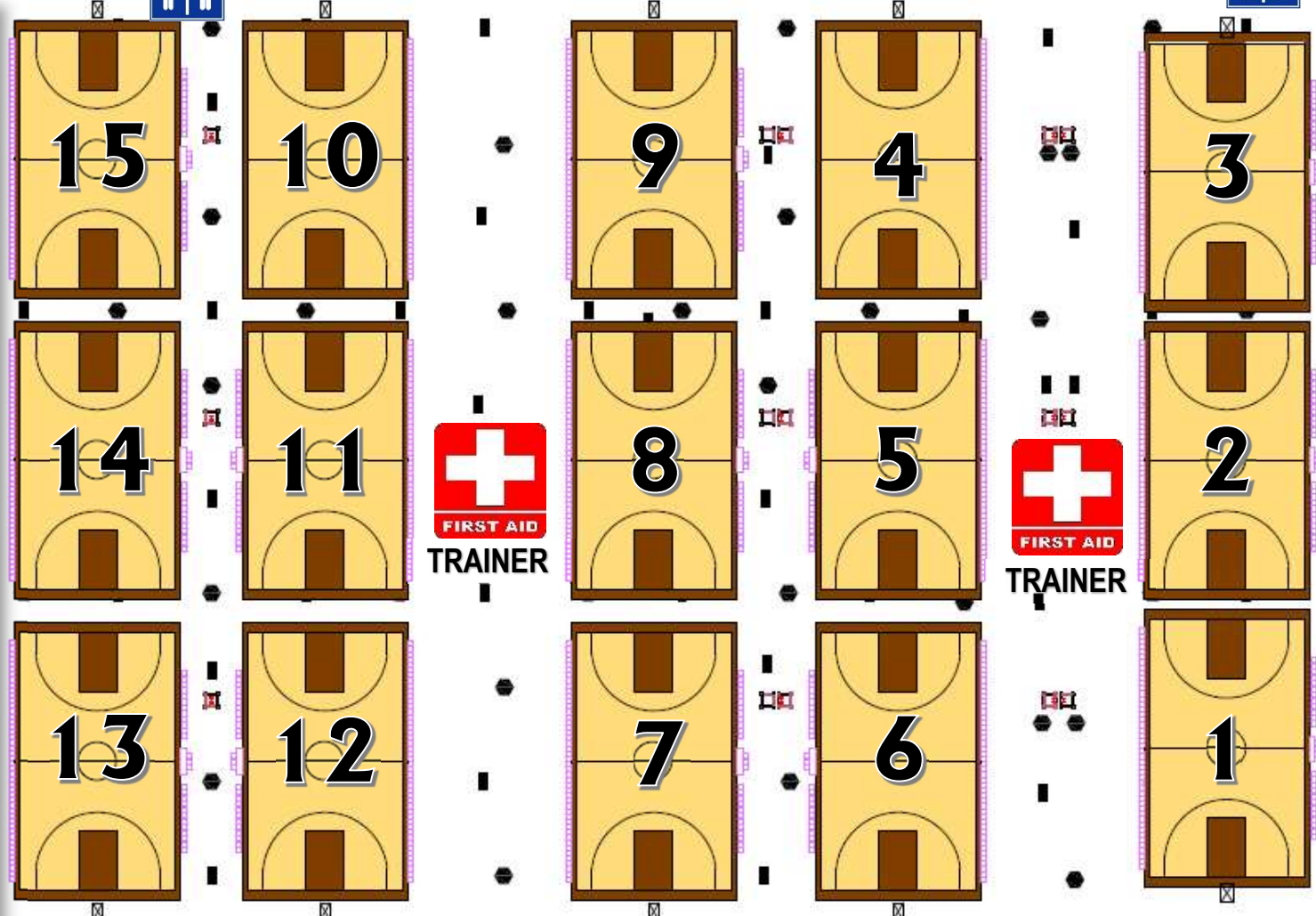

CHECK IN CLUB COACH ALL VENUES MUST CHECK IN HERE - 2nd Floor 201A

COLLEGE COACH – 2nd Floor in front of Business Center (See Tent)

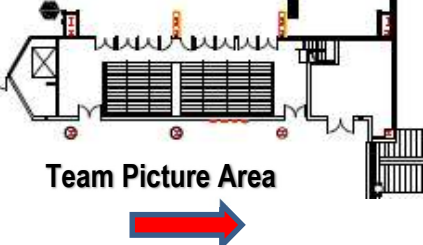
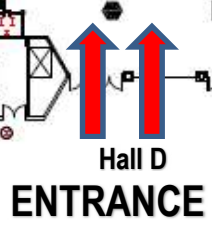
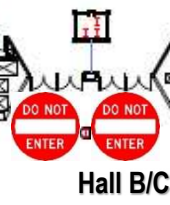
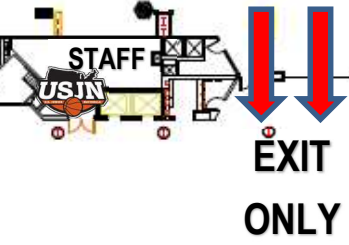

WISCONSIN STATE PARK

640 S. 84th Street, West Allis, WI 53214

GATE 4 & 5 / Expo Center – 8200 W. Greenfield Ave



DOWNLOAD FREE BRACKET TEAM APP

Follow Live Tournament Results – Download the FREE App - As USJN unveils its new event partner!

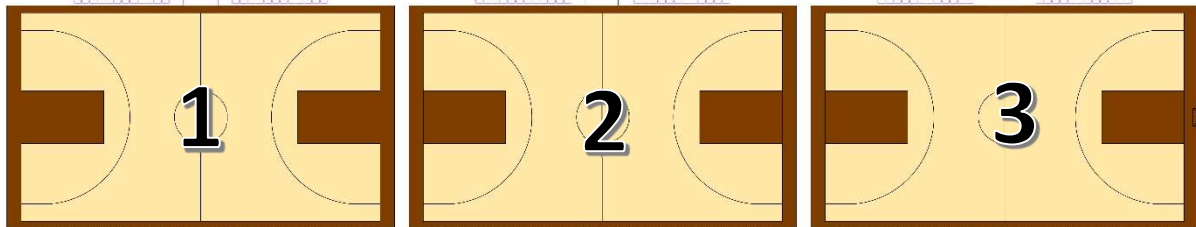
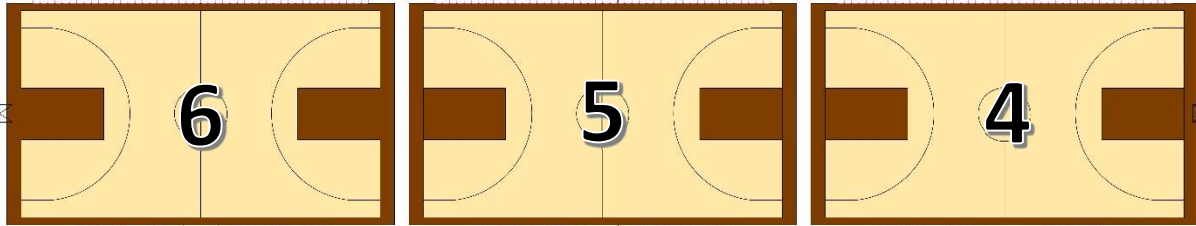
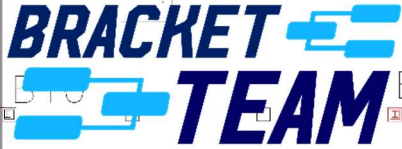

Each travel team coach must check in at Convention Center and present photo ID for their USJN Sideline Coaching Band. NO EXCEPTIONS

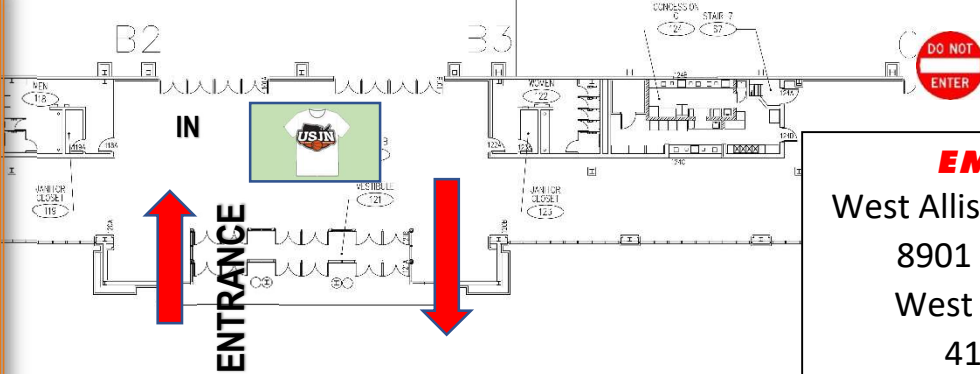

EMERGENCY
West Allis Memorial Hospital
8901 W. Lincoln Ave
West Allis, WI 53214
414-328-6000

PARKING LOT